Task 4 Output

Wednesday, March 18, 2026 2:52 PM

Customer table

customer_id	name	email
1	Aman	aman@gmail.com
2	Rahul	rahul@gmail.com
3	Priya	priya@gmail.com
NULL	NULL	NULL

Orders table

Result Grid | Filter Rows: | Edit:

order_id	customer_id	product_id	quantity	order_date
1	1	1	1	2026-03-01
2	1	2	2	2026-03-05
3	2	3	3	2026-03-07
4	3	1	1	2026-03-08
NULL	NULL	NULL	NULL	NULL

Products Table

Result Grid | Filter Rows:

product_id	product_name	price
1	Laptop	50000.00
2	Phone	2000.00
3	headphones	2000.00
NULL	NULL	NULL

Join Query Output

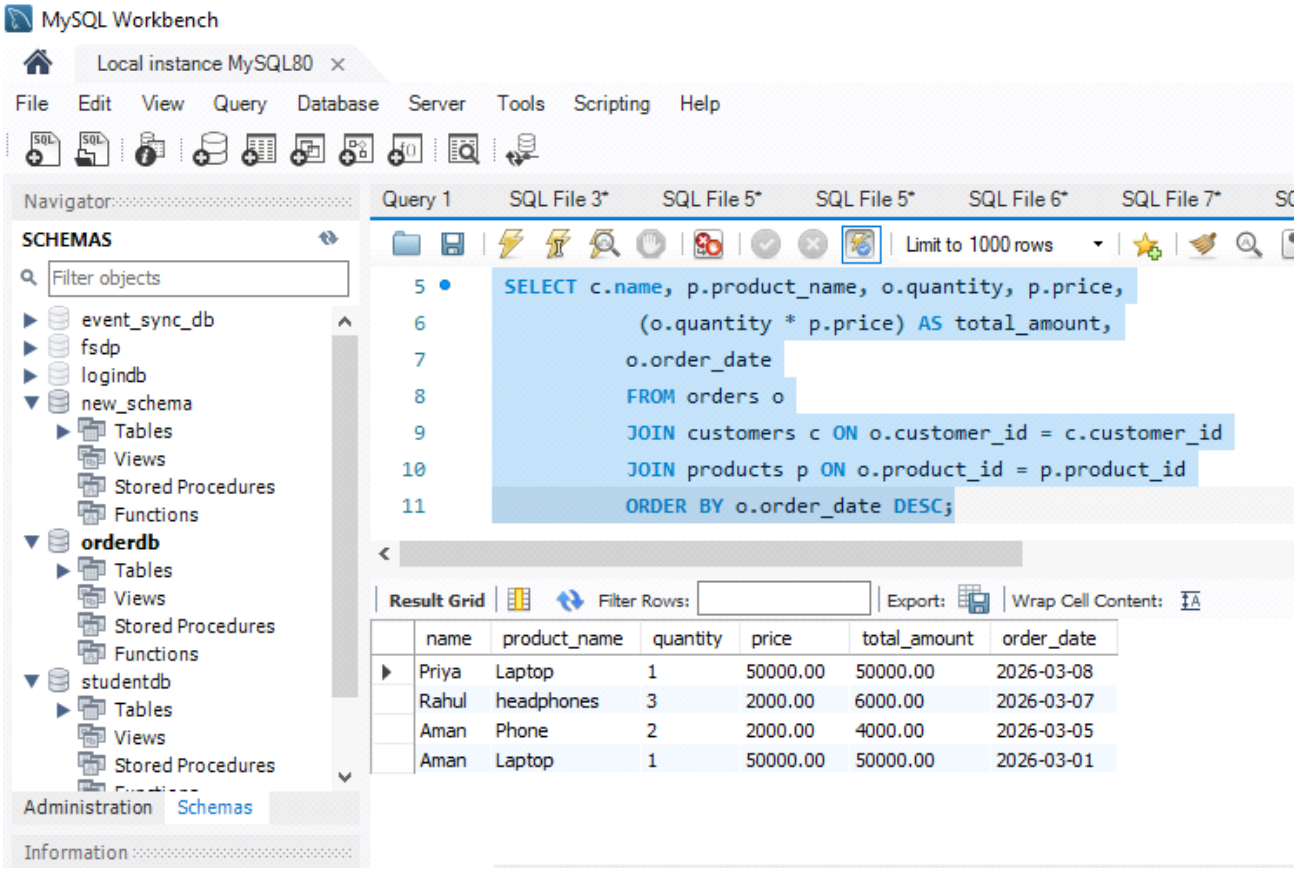

Highest value order output

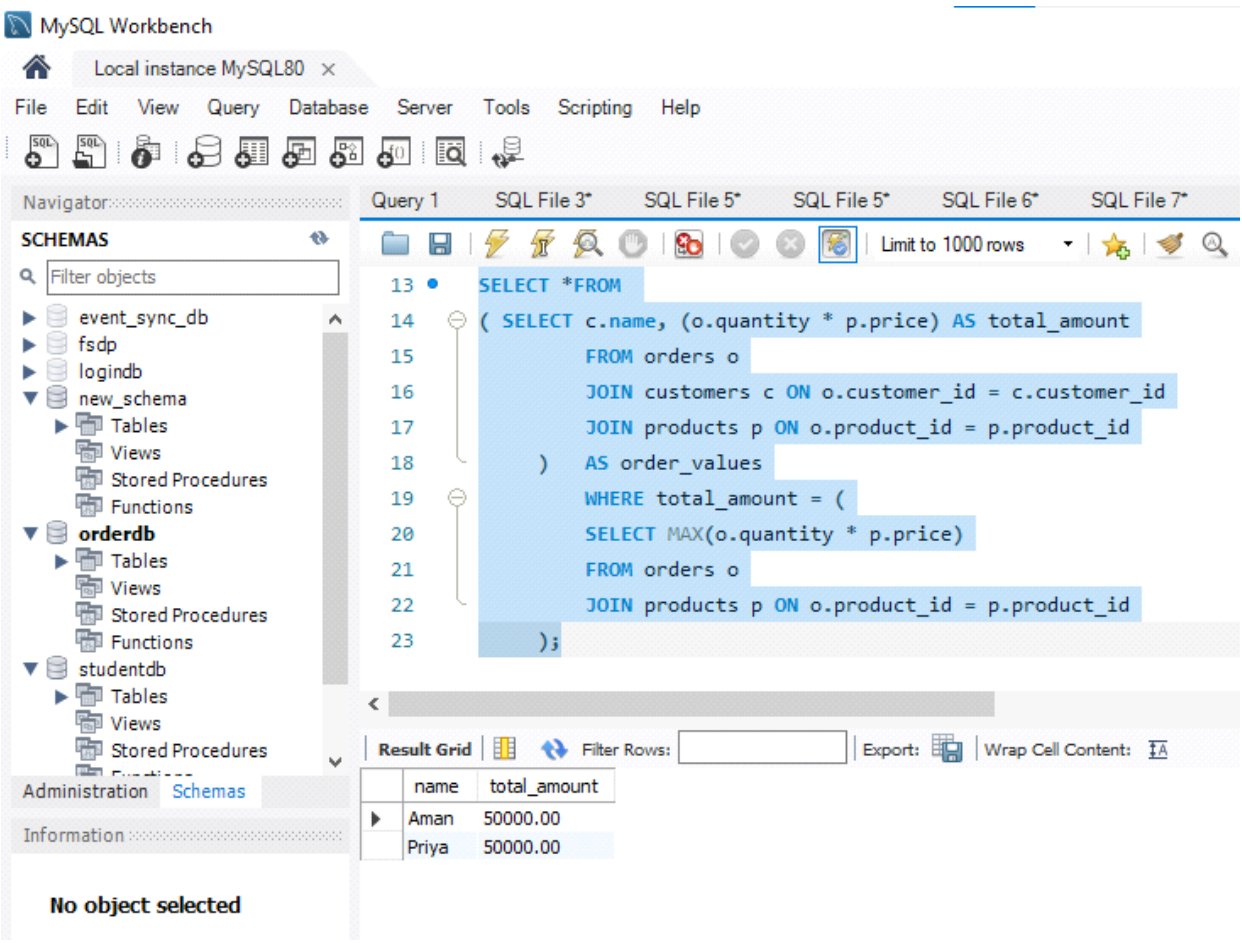

Most Active Customer Output

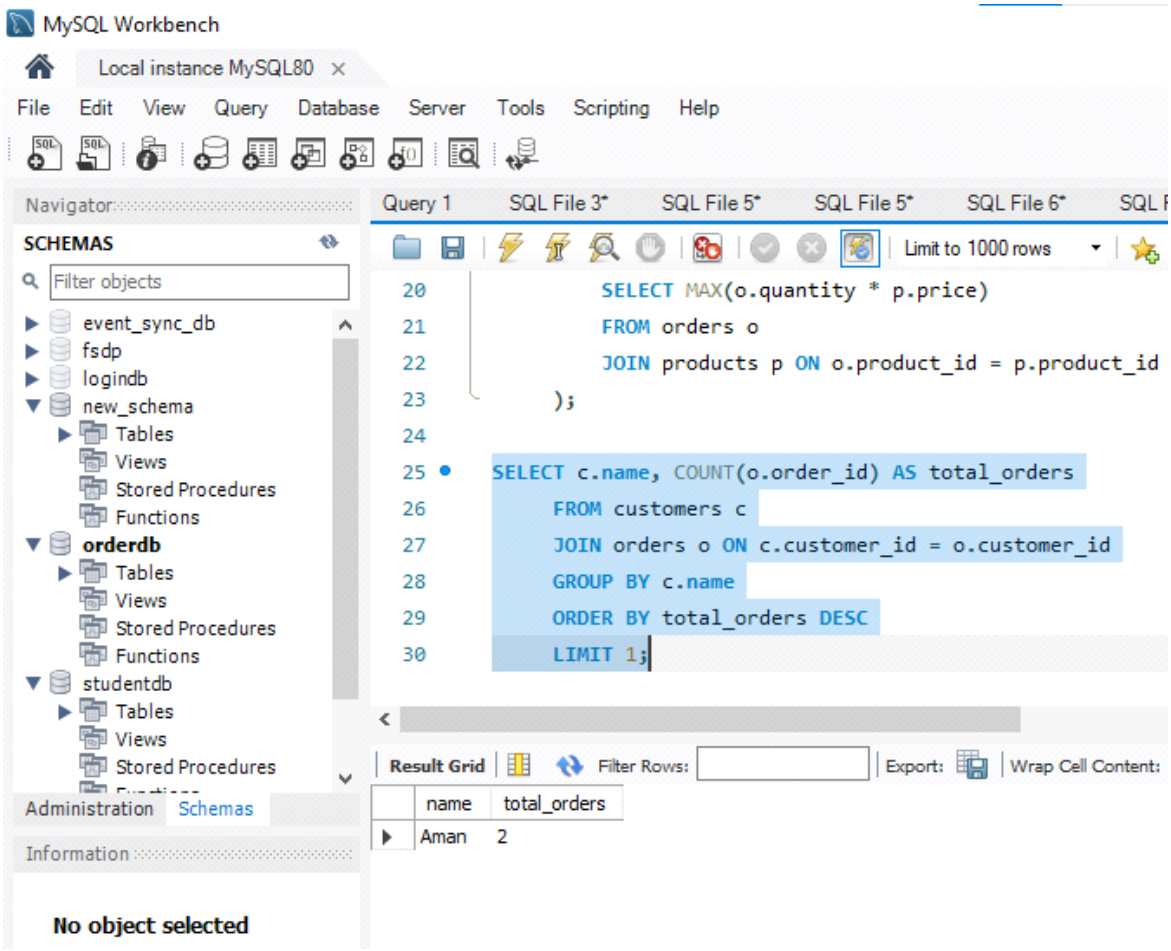

Frontend

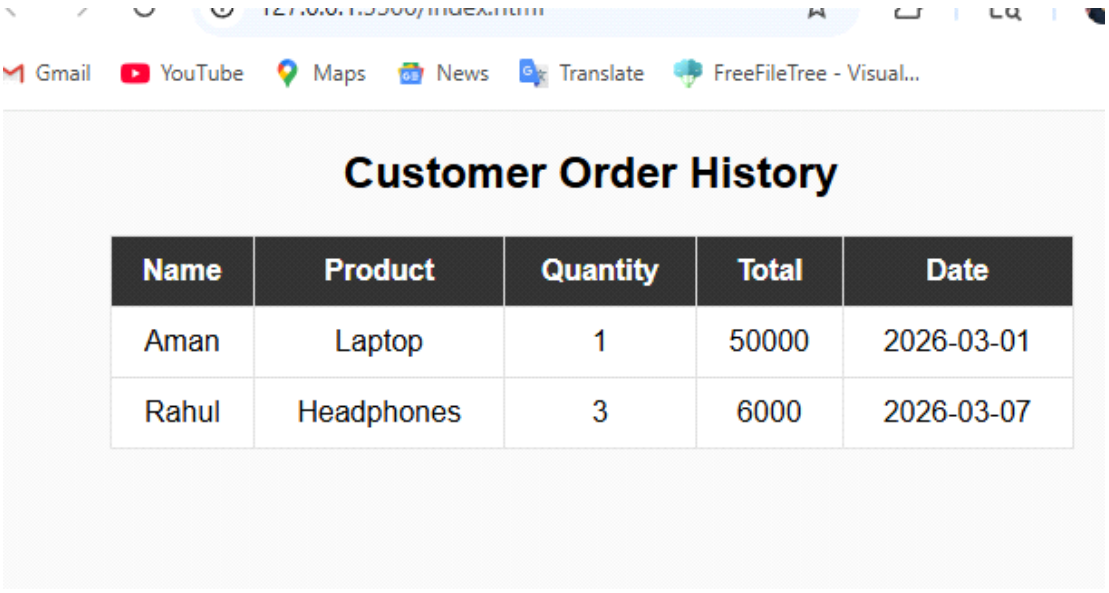

Name	Product	Quantity	Total	Date
Aman	Laptop	1	50000	2026-03-01
Rahul	Headphones	3	6000	2026-03-07